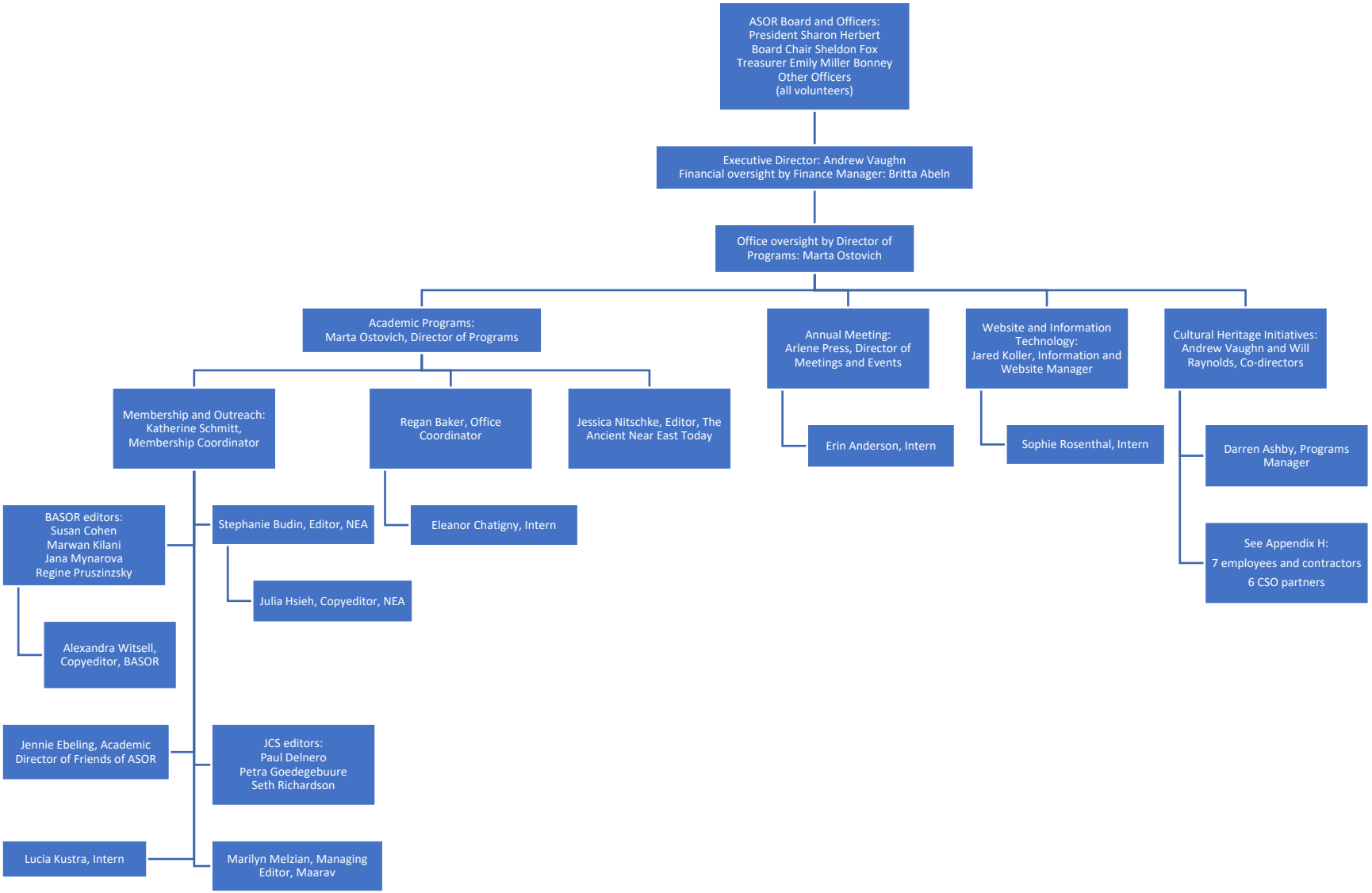
ASOR Board and Officers:
President Sharon Herbert
Board Chair Sheldon Fox
Treasurer Emily Miller Bonney
Other Officers
(all volunteers)
Executive Director: Andrew Vaughn
Financial oversight by Finance Manager: Britta Abeln
Office oversight by Director of Programs: Marta Ostovich
Academic Programs:
Marta Ostovich, Director of Programs
Annual Meeting:
Arlene Press, Director of Meetings and Events
Website and Information Technology:
Jared Koller, Information and Website Manager
Cultural Heritage Initiatives:
Andrew Vaughn and Will Raynolds, Co-directors
Membership and Outreach:
Katherine Schmitt,
Membership Coordinator
Regan Baker, Office Coordinator
Jessica Nitschke, Editor, The Ancient Near East Today
Erin Anderson, Intern
Sophie Rosenthal, Intern
Darren Ashby, Programs Manager
See Appendix H:
7 employees and contractors
6 CSO partners
BASOR editors:
Susan Cohen
Marwan Kilani
Jana Mynarova
Regine Pruszinzsky
Stephanie Budin, Editor, NEA
Eleanor Chatigny, Intern
Julia Hsieh, Copyeditor, NEA
Alexandra Witsell,
Copyeditor, BASOR
Jennie Ebeling, Academic Director of Friends of ASOR
JCS editors:
Paul Delnero
Petra Goedegebuure
Seth Richardson
Lucia Kustra, Intern
Marilyn Melzian, Managing Editor, Maarav